

**NOTICE!!**

**These documents have been scanned!**

**Do not place un-scanned documents beneath this notice!**

**Do not remove this notice from this file!**

GPO Jacket No. 560-102  
Print Order 61540  
Rise Business Services, LLC  
Job=AZ15 7/11/2019



Box Number= AZ15154



Claim Begin-End: AMC451947-AMC451950

**1 Initial Receipt**



AZ15154-6

AMC451761-AMC452292

**United States Department of the Interior**  
**Bureau of Land Management**  
 DIV OF LANDS, MINRLS & ENERGY  
 ONE N CENTRAL AVE  
 PHOENIX, AZ 85004 -4427  
 Phone: 602-417-9200

Receipt

No: 4224300

<b>Transaction #:</b> 4339534	
<b>Date of Transaction:</b> 08/01/2018	
<b>CUSTOMER:</b>	
DONALD BRUNT 2484 S HWY 66 KINGMAN, AZ 86401 US	

LINE #	QTY	DESCRIPTION	REMARKS	UNIT PRICE	TOTAL
1	4.00	LOCATABLE MINERALS / MINING CLAIMS- NEW, UNADJUD, ONE OR MORE AUTH NOS / NEW MINING CLAIM PROCESSING FEE CASES: AMC451947/\$20.00, AMC451948/\$20.00, AMC451949/\$20.00, AMC451950/\$20.00		- n/a -	80.00
2	4.00	LOCATABLE MINERALS / MINING CLAIMS- NEW, UNADJUD, ONE OR MORE AUTH NOS / NEW MINING CLAIMS LOCATION FEE CASES: AMC451947/\$37.00, AMC451948/\$37.00, AMC451949/\$37.00, AMC451950/\$37.00		- n/a -	148.00
3	4.00	LOCATABLE MINERALS / MINING CLAIMS- NEW, UNADJUD, ONE OR MORE AUTH NOS / NEW MINING CLAIMS MAINTENANCE FEE CASES: AMC451947/\$155.00, AMC451948/\$155.00, AMC451949/\$155.00, AMC451950/\$155.00		- n/a -	620.00
<b>TOTAL:</b>					<b>\$848.00</b>

PAYMENT INFORMATION				
NOTE: Items will appear on credit card statement as "Bureau of Land Mgmt CO".				
1	AMOUNT:	848.00	POSTMARKED:	N/A
	TYPE:	CREDIT CARD	RECEIVED:	08/01/2018
	NAME:	BRUNT, DONALD 2484 S HWY 66 KINGMAN AZ 86401 US		
	CARD NO:	XXXXXXXXXXXX2009	AUTH CODE:	147690
	NAME ON CARD:	DONALD VAN BRUNT		
	SIGNATURE:			

REMARKS
---------

This receipt was generated by the automated BLM Collections and Billing System and is a paper representation of a portion of the official electronic record contained therein.

**NOTICE!!**

**These documents have been scanned!**

**Do not place un-scanned documents beneath this notice!**

**Do not remove this notice from this file!**

GPO Jacket No. 560-102  
Print Order 61540  
Rise Business Services, LLC  
Job=AZ15 7/11/2019



Box Number= AZ15154



Claim Begin-End: AMC451947-AMC451950

**2 Correspondence**



AZ15154-6

AMC451761-AMC452292

**NO  
DOCUMENTS  
FOUND**

NO DOCUMENTS FOUND  
NO DOCUMENTS FOUND

**NOTICE!!**

**These documents have been scanned!**

**Do not place un-scanned documents beneath this notice!**

**Do not remove this notice from this file!**

GPO Jacket No. 560-102  
Print Order 61540  
Rise Business Services, LLC  
Job=AZ15 7/11/2019



Box Number= AZ15154



Claim Begin-End: AMC451947-AMC451950

**3 Transfers**



AZ15154-6

AMC451761-AMC452292

**NO  
DOCUMENTS  
FOUND**

NO DOCUMENTS FOUND  
NO DOCUMENTS FOUND

**NOTICE!!**

**These documents have been scanned!**

**Do not place un-scanned documents beneath this notice!**

**Do not remove this notice from this file!**

GPO Jacket No. 560-102  
Print Order 61540  
Rise Business Services, LLC  
Job=AZ15 7/11/2019



Box Number= AZ15154



Claim Begin-End: AMC451947-AMC451950

**4 Annual Filings**



AZ15154-6

AMC451761-AMC452292



451947

**MAINTENANCE FEE PAYMENT**

Claimant Name: DONALD VAN BRUNK  
Address: 2484 S HWY 66  
City: KINGMAN State: AZ Zip: 86401  
Telephone: 928 279 5143  
E-mail address: donvanbrunk@citlink.net  
Signature: Donald Van Brunk

RECEIVED  
ARIZONA STATE OFFICE  
2018 AUG - 1 A 9:39  
PHOENIX, ARIZONA  
BLM  
Date  
Stamp

Check here if this is a change of address.

LINE NO.	AMC NUMBER	CLAIM/SITE NAME	COUNTY RECORDER DATA (If available)	TWP	RNG	SEC
1	451947					
2	451948					
3	451949					
4	451950					
5						
6						
7						
8						
9						
10						

List additional claims on Form MCF114.

**Bureau of Land Management**  
**Arizona State Office**  
[www.blm.gov/az/](http://www.blm.gov/az/)

No. of Claims\*: 4 x \$155 = 620<sup>00</sup>  
Check No: \_\_\_\_\_ Init. PER  
Receipt No.: 422444  
**For BLM Use Only**

\* \$155 per lode mining claim, mill site, or tunnel site; and \$155 for each 20 acres or portion thereof for each placer mining claim.

Form: MCF112  
Revised July 2014

This form is available from the Arizona Geological Survey and may be reproduced.

ENTERED  
AUG 02 2018  
BY: Ram

**United States Department of the Interior**  
**Bureau of Land Management**  
 DIV OF LANDS, MINRLS & ENERGY  
 ONE N CENTRAL AVE  
 PHOENIX, AZ 85004 -4427  
 Phone: 602-417-9200

Receipt

No:

4224444

<b>Transaction #:</b> 4339678	
<b>Date of Transaction:</b> 08/01/2018	
<b>CUSTOMER:</b>	
DONALD BRUNT 2484 S HWY 66 KINGMAN, AZ 86401 US	

LINE #	QTY	DESCRIPTION	REMARKS	UNIT PRICE	TOTAL
1	4.00	LOCATABLE MINERALS / MINING CLAIMS-NOT NEW-UNADJUD, ONE AUTH NO. ONLY / MINING CLAIM MONEY RECEIVED CASES: AMC451947/\$155.00, AMC451948/\$155.00, AMC451949/\$155.00, AMC451950/\$155.00	2019 MAINT/4	- n/a -	620.00
<b>TOTAL:</b>					<b>\$620.00</b>

PAYMENT INFORMATION				
NOTE: Items will appear on credit card statement as "Bureau of Land Mgmt CO".				
1	AMOUNT:	620.00	POSTMARKED:	N/A
	TYPE:	CREDIT CARD	RECEIVED:	08/01/2018
	NAME:	BRUNT, DONALD 2484 S HWY 66 KINGMAN AZ 86401 US		
	CARD NO:	XXXXXXXXXXXX2009	AUTH CODE:	188296
	NAME ON CARD:	DONALD VAN BRUNT		
	SIGNATURE:			

REMARKS

This receipt was generated by the automated BLM Collections and Billing System and is a paper representation of a portion of the official electronic record contained therein.

**NOTICE!!**

**These documents have been scanned!**

**Do not place un-scanned documents beneath this notice!**

**Do not remove this notice from this file!**

GPO Jacket No. 560-102  
Print Order 61540  
Rise Business Services, LLC  
Job=AZ15 7/11/2019



Box Number= AZ15154



Claim Begin-End: AMC451947-AMC451950

**5 Miscellaneous**



AZ15154-6

AMC451761-AMC452292

**NO  
DOCUMENTS  
FOUND**

NO DOCUMENTS FOUND  
NO DOCUMENTS FOUND

**NOTICE!!**

**These documents have been scanned!**

**Do not place un-scanned documents beneath this notice!**

**Do not remove this notice from this file!**

GPO Jacket No. 560-102  
Print Order 61540  
Rise Business Services, LLC  
Job=AZ15 7/11/2019



Box Number= AZ15154



Claim Begin-End: AMC451947-AMC451950

**6 Location Notices-Amendments and Supporting Documents**



AZ15154-6

AMC451761-AMC452292

# MINING CLAIM STATUS REPORT

Data Entered: 8/2/18 RAM

MTP Checked By: 8/2/18 RAM  
GEO Checked By: 8/2/18 RAM

LEAD SERIAL NUMBER: AMC 451947 thru AMC 451950

**NUMBER OF CLAIMS & TYPE:**

4 LODE  
\_\_\_\_ PLACER  
\_\_\_\_ ASSOCIATION PLACER  
\_\_\_\_ MILL SITE  
\_\_\_\_ TUNNEL SITE

**CHARGES:**

Processing Fee @ \$20 = \$ 80<sup>00</sup>  
Location Fee @ \$37 = \$ 148<sup>00</sup>  
Maintenance Fee @ \$155 = \$ 620<sup>00</sup>  
Add'l Maint Fee for Assoc Placer = \$ \_\_\_\_\_  
**SUBTOTAL** \$ 848  
Other Fees \$ \_\_\_\_\_  
Other Fees \$ \_\_\_\_\_  
**TOTAL** \$ \_\_\_\_\_

**TOTAL ACREAGE:** \_\_\_\_\_ Per Claim  
(Placer Only)

**NUMBER OF LOCATORS:** 1

**DOCUMENTS RECEIVED VIA:** Over-the-Counter  Mail  **TIMELY FILED:** Yes  No

LEGAL DESCRIPTION:	T	R	SEC	
	<u>15N</u>	<u>14W</u>	<u>1</u>	<input checked="" type="checkbox"/>
	<u>16N</u>	<u>13W</u>	<u>31</u>	<input checked="" type="checkbox"/>
	<u>15N</u>	<u>13W</u>	<u>6</u>	
	<u>16N</u>	<u>14W</u>	<u>36</u>	
	_____	_____	_____	_____

BLM  FOREST SERVICE  \_\_\_\_\_ SUBJ TO PL 359: Yes  No   
WILDERNESS AREA  \_\_\_\_\_

**SPLIT ESTATE:** N/A  SX  PX  OTHER  \_\_\_\_\_  
SRHA  Was proper Notice filed if located on SHRA Land? Yes  No

**RECONVEYED MINERALS ON BLM LAND REQUIRE OPENING ORDER FROM 1944 TO 1993:**  
Open to Entry On \_\_\_\_\_ N/A

**COMMENTS/STATUS:** VOID  PARTIALLY VOID  PVT MINERALS  WITHDRAWN LANDS   
OTHER  \_\_\_\_\_  
\_\_\_\_\_  
\_\_\_\_\_

Claimant acknowledges that portions of the following claim(s) site(s) may be void or voidable.

Printed Name of Claimant \_\_\_\_\_ Signature of Claimant \_\_\_\_\_

\*\*\*\*\*FINAL ADJUDICATION\*\*\*\*\*

DATE \_\_\_\_\_ INITIALS \_\_\_\_\_

When recorded mail to :  
Donald Van Brunt  
2484 S. Highway 66  
Kingman, az 86401

  
**FEE# 2018038060**

OFFICIAL RECORDS  
OF MOHAVE COUNTY  
KRISTI BLAIR,  
COUNTY RECORDER



07/31/2018 03:48 PM Fee: \$10.00

PAGE: 1 of 2

**LOCATION NOTICE FOR LODE MINING CLAIM**

Amendment BLM Serial # \_\_\_\_\_

NOTICE IS HEREBY GIVEN that the DEWEY No. 1

\_\_\_\_\_ lode mining claim has been located

by DONALD VAN BRUNT whose current mailing

address is 2484 S. HIGHWAY 66, KINGMAN, AZ 86401

BLM  
Date  
Stamp

PHOENIX, ARIZONA

2018 AUG - 1 A 9: 25

BLM AZ STATE OFFICE

RECEIVED

The general course of this claim is NORTH - SOUTH and it is situated in MOHAVE County, Arizona. This claim is 1500 feet in length and 600 feet in width.

20.66 Total Claim Acreage. This claim runs from the location monument on which this location notice is posted on the centerline of the claim approximately 542 feet in a NORTH direction to the NORTH end line and 958 feet in a SOUTH direction to the SOUTH end line. This claim is marked by six monuments, one at each corner and one at the center of each end line of the claim.

The location monument on which this notice is posted is situated within Section 1, Township 15 NORTH, Range 14 WEST, Gila Salt River Base and Meridian, Arizona and this claim encompasses portions of the following quarter section(s), section(s), Township(s) and Range(s) SE 1/4, SECTION 1, T15N, R14W, TOWNSHIP 15 NORTH, RANGE 14 WEST.

Gila Salt River Base and Meridian, Arizona.

The locality of this claim with reference to some natural object or permanent monument and additional information (if any) concerning its locality are as follows: FROM THE SOUTH 1/4 CORNER OF SECTION 36, T16N, R14W

THE LOCATION MONUMENT BEARS S11° 52' 24"E, 3252.13'

The above information is shown on the attached map.

DATED AND POSTED on the ground this 23 day of JULY, 2018.

LOCATOR(s)  AGENT

Print Name(s) JEFFERY S. CARLTON, RLS

Signature(s) Jeffery S. Carlton

Form MCF100  
Revised July 2014

This form is available from the Arizona Geological Survey and may be reproduced.

ANC151947

MINING CLAIM MAP

Lode (X) Placer ( )  
Millsite ( )

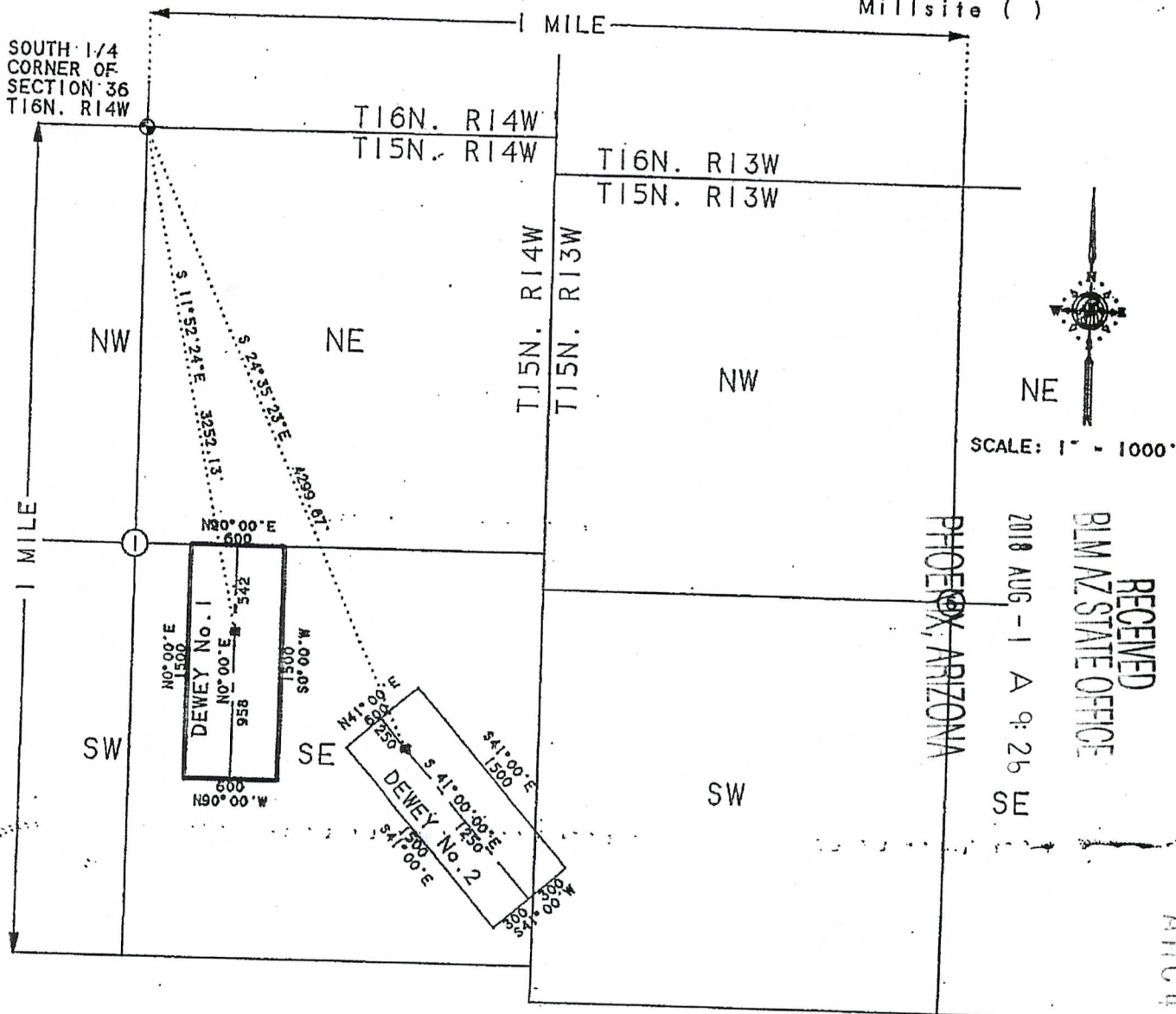

NE  
SCALE: 1" = 1000'

RECEIVED  
BIMAZ STATE OFFICE  
2018 AUG - 1 A 9: 26 SE  
PHOENIX, ARIZONA

ANC 451947

1. The above map depicts the DEWEY No. 1 mining claim, which is located in Section (s) 1, Township 15 NORTH, Range 14 WEST, Gila and Salt River Base and Meridian, MOHAVE County, Arizona. Total claim acreage is 20.66 ACRES
2. The type of corner and location monuments used are as follows: 2" PVC PIPES WITH CAPS 5 FEET LONG OVER A 24" U-POST IN MOUND OF STONE.
3. The bearings and distances in degrees and feet between claim corners and to a public land survey monument are as depicted on the map.
4. If the claim is a placer or millsite claim with exterior limits conforming to legal subdivisions of the public survey, provide a legal description of the claim \_\_\_\_\_



When recorded mail to :

Donald Van Brunt  
2484 S: Highway 66  
Kingman, az 86401

  
**FEE# 2018038061**

OFFICIAL RECORDS  
OF MOHAVE COUNTY  
KRISTI BLAIR,  
COUNTY RECORDER



07/31/2018 03:48 PM Fee: \$10.00

PAGE: 1 of 2

**LOCATION NOTICE FOR LODE MINING CLAIM**

Amendment BLM Serial # \_\_\_\_\_

NOTICE IS HEREBY GIVEN that the DEWEY No. 2

\_\_\_\_\_ lode mining claim has been located

by DONALD VAN BRUNT whose current mailing

address is 2484 S. HIGHWAY 66, KINGMAN, AZ 86401

RECEIVED  
BLM AZ STATE OFFICE  
2018 AUG - 1 A 9:25  
PHOENIX, ARIZONA  
BLM  
Date  
Stamp

The general course of this claim is NORTHWEST-SOUTHEAST and it is situated in MOHAVE  
County, Arizona. This claim is 1500 feet in length and 600 feet in width.

20.66 Total Claim Acreage. This claim runs from the location monument on which this location notice  
is posted on the centerline of the claim approximately 250 feet in a NW direction to the NW  
end line and 1250 feet in a SE direction to the SE end line. This claim is marked by six  
monuments, one at each corner and one at the center of each end line of the claim.

The location monument on which this notice is posted is situated within Section 1, Township 15 NORTH  
Range 14 WEST, Gila Salt River Base and Meridian, Arizona and this claim encompasses portions  
of the following quarter section(s), section(s), Township(s) and Range(s) SE 1/4 SECTION 1, T15N, R14W  
AND SW 1/4 SECTION 6, T15N, R13W

Gila Salt River Base and Meridian, Arizona.

The locality of this claim with reference to some natural object or permanent monument and additional information  
(if any) concerning its locality are as follows: FROM THE SOUTH 1/4 CORNER OF SECTION 36, T16N, R14W  
THE LOCATTON MONUMENT BEARS S 24° 35' 23"E, 4299.67'

\_\_\_\_\_ The above information is shown on the attached map.

DATED AND POSTED on the ground this 23rd day of JULY, 20 18.

LOCATOR(s)  AGENT

Print Name(s) JEFFERY S. CARLTON, RLS

Signature(s) Jeffery S. Carlton

Form MCF100  
Revised July 2014

This form is available from the Arizona Geological Survey and may be reproduced.

ARIZONA 51940

MINING CLAIM MAP

Lode (X) Placer ( )  
Millsite ( )

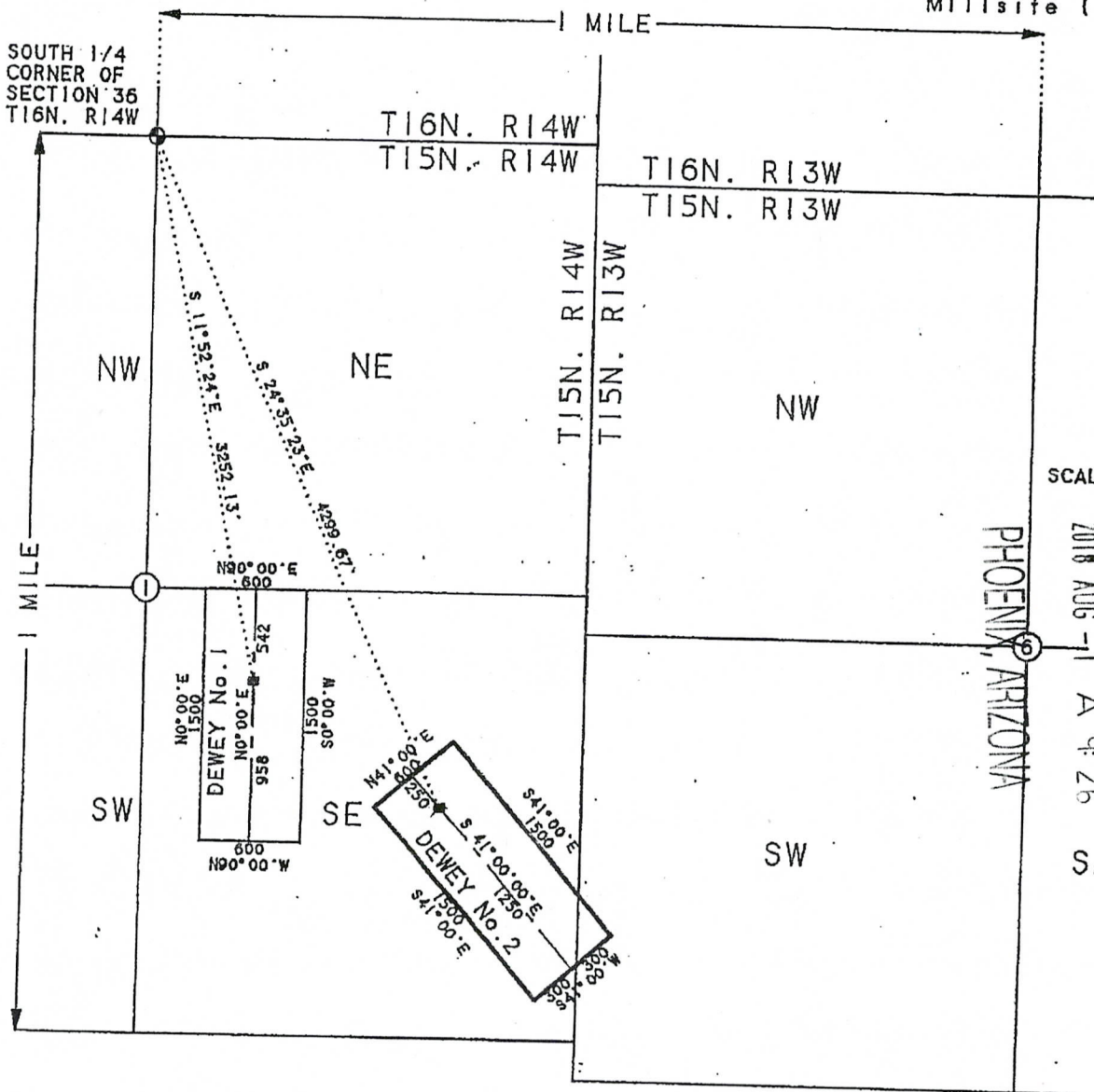

SCALE: 1" = 1000'

RECEIVED  
BIMAZ STATE OFFICE  
2018 AUG -11 A 9:26  
PHOENIX, ARIZONA

AI10151948

1. The above map depicts the DEWEY No. 2 mining claim, which is located in Section (s) 6 Township 15 NORTH NORTH Range 13 WEST WEST Gila and Salt River Base and Meridian. MOHAVE County, Arizona. Total claim acreage is 20.66 ACRES

2. The type of corner and location monuments used are as follows: 2" PVC PIPES WITH CAPS 5 FEET LONG OVER A 24" U-POST IN MOUND OF STONE.

3. The bearings and distances in degrees and feet between claim corners and to a public land survey monument are as depicted on the map.

4. If the claim is a placer or millsite claim with exterior limits conforming to legal subdivisions of the public survey, provide a legal description of the claim \_\_\_\_\_

2

When recorded mail to :

Donald Van Brunt  
2484 S. Highway 66  
Kingman, az 86401

  
**FEE# 2018038062**

OFFICIAL RECORDS  
OF MOHAVE COUNTY  
KRISTI BLAIR,  
COUNTY RECORDER



07/31/2018 03:48 PM Fee: \$10.00

PAGE: 1 of 2

**LOCATION NOTICE FOR LODE MINING CLAIM**

Amendment BLM Serial # \_\_\_\_\_

NOTICE IS HEREBY GIVEN that the DEWEY No. 3

\_\_\_\_\_ lode mining claim has been located

by DONALD VAN BRUNT whose current mailing

address is 2484 S. HIGHWAY 66, KINGMAN, AZ 86401

BLM  
Date  
Stamp

PHOENIX, ARIZONA

2018 AUG - 1 A 9:26

BLM STATE OFFICE

RECEIVED

The general course of this claim is NORTHWEST-SOUTHEAST and it is situated in MOHAVE County, Arizona. This claim is 1500 feet in length and 600 feet in width.

20.66 Total Claim Acreage. This claim runs from the location monument on which this location notice is posted on the centerline of the claim approximately 750 feet in a NW direction to the NW end line and 750 feet in a SE direction to the SE end line. This claim is marked by six monuments, one at each corner and one at the center of each end line of the claim.

The location monument on which this notice is posted is situated within Section 31, Township 16 NORTH, Range 13 WEST, Gila Salt River Base and Meridian, Arizona and this claim encompasses portions of the following quarter section(s), section(s), Township(s) and Range(s) NW 1/4 and SW 1/4 SECTION 31, T16N, R13W AND NE 1/4 AND SE 1/4 SECTION 36, T16N, R14W

Gila Salt River Base and Meridian, Arizona.

The locality of this claim with reference to some natural object or permanent monument and additional information (if any) concerning its locality are as follows: FROM THE SOUTH 1/4 CORNER OF SECTION 36, T16N, R14W

THE LOCATION MONUMENT BEARS N 51° 00' 00" E, 3593.89'

\_\_\_\_\_ The above information is shown on the attached map.

DATED AND POSTED on the ground this 23rd day of JULY, 2018.

LOCATOR(s)  AGENT

Print Name(s) JEFFERY S. CARLTON, RLS

Signature(s) Jeffery S. Carlton

Form MCF100  
Revised July 2014

This form is available from the Arizona Geological Survey and may be reproduced.

ARCHIVE 1999

MINING CLAIM MAP

Lode (X) Placer ( )  
Millsite ( )

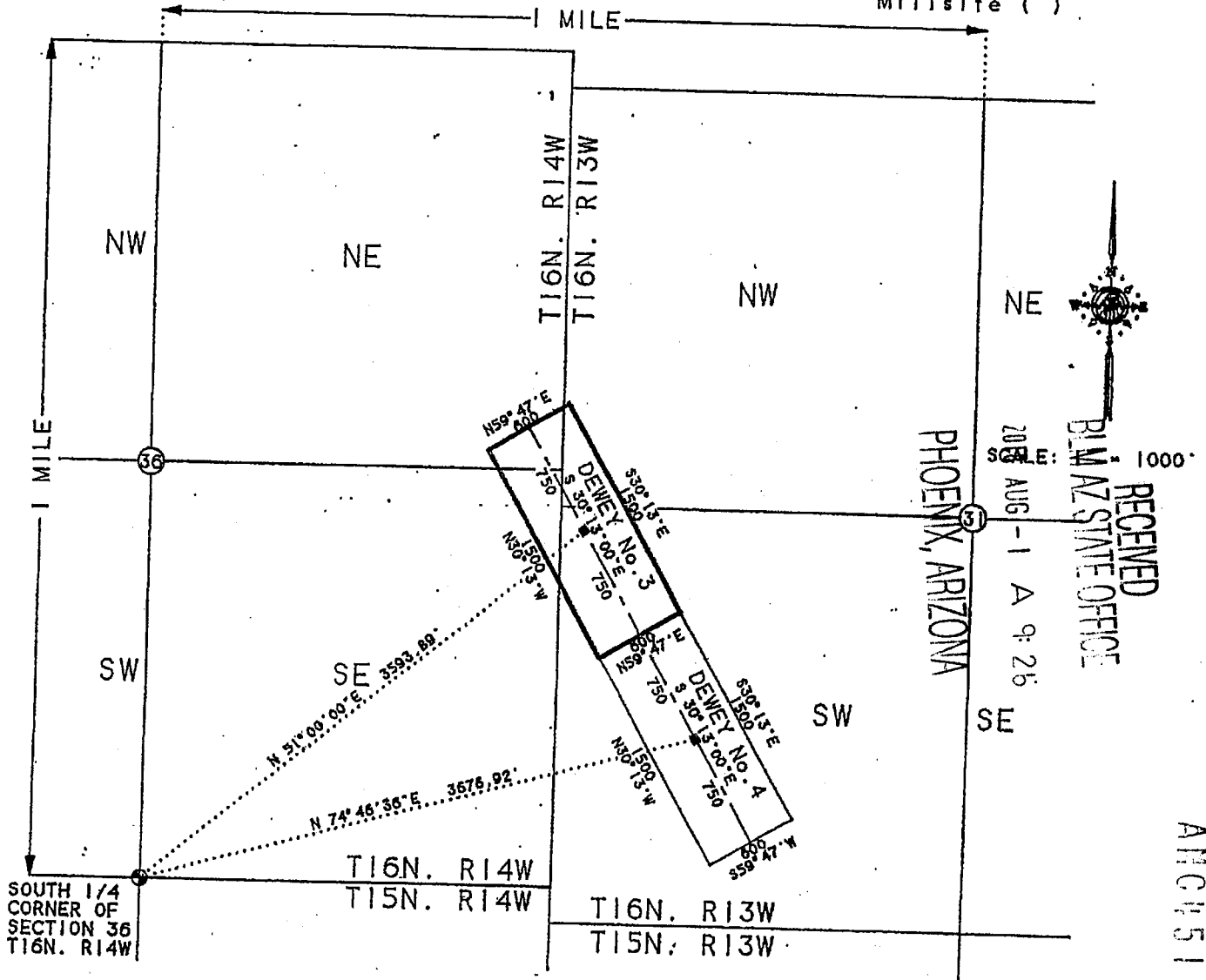

ANCH 51949

1. The above map depicts the DEWEY No. 3 mining claim, which is located in Section (s) 36 31 Township 16 16 NORTH NORTH. Range 14 13 WEST WEST. Gila and Salt River Base and Meridian. MOHAVE County. Arizona. Total claim acreage is 20.66 ACRES
2. The type of corner and location monuments used are as follows: 2" PVC PIPES WITH CAPS 5 FEET LONG OVER A 24" U-POST IN MOUND OF STONE.
3. The bearings and distances in degrees and feet between claim corners and to a public land survey monument are as depicted on the map.
4. If the claim is a placer or millsite claim with exterior limits conforming to legal subdivisions of the public survey, provide a legal description of the claim \_\_\_\_\_

When recorded mail to :  
Donald Van Brunt  
2484 S. Highway 66  
Kingman, az 86401

**FEE# 2018038063**

OFFICIAL RECORDS  
OF MOHAVE COUNTY  
KRISTI BLAIR,  
COUNTY RECORDER



07/31/2018 03:48 PM Fee: \$10.00  
PAGE: 1 of 2

**LOCATION NOTICE FOR LODE MINING CLAIM**

Amendment BLM Serial # \_\_\_\_\_

NOTICE IS HEREBY GIVEN that the DEWEY No. 4  
\_\_\_\_\_ lode mining claim has been located  
by DONALD VAN BRUNT whose current mailing  
address is 2484 S. HIGHWAY 66, KINGMAN, AZ 86401

RECEIVED  
ARIZONA STATE OFFICE  
PHOENIX, ARIZONA  
2018 AUG - 1 A 9:27

BLM  
Date  
Stamp

The general course of this claim is NORTHWEST-SOUTHEAST and it is situated in MOHAVE  
County, Arizona. This claim is 1500 feet in length and 600 feet in width.

20.66 Total Claim Acreage. This claim runs from the location monument on which this location notice  
is posted on the centerline of the claim approximately 750 feet in a NW direction to the NW  
end line and 750 feet in a SE direction to the SE end line. This claim is marked by six  
monuments, one at each corner and one at the center of each end line of the claim.

The location monument on which this notice is posted is situated within Section 31, Township 16 NORTH,  
Range 13 WEST, Gila Salt River Base and Meridian, Arizona and this claim encompasses portions  
of the following quarter section(s), section(s), Township(s) and Range(s) SW 1/4 SECTION 31, T16N, R13W

Gila Salt River Base and Meridian, Arizona.

The locality of this claim with reference to some natural object or permanent monument and additional information  
(if any) concerning its locality are as follows: FROM THE SOUTH 1/4 CORNER OF SECTION 36, T16N, R14W  
THE LOCATION MONUMENT BEARS N74°46'36"E, 3676.92'

The above information is shown on the attached map.

DATED AND POSTED on the ground this 23rd day of JULY, 2018.

LOCATOR(s)  AGENT

Print Name(s) JEFFERY S. CARLTON, RLS

Signature(s) Jeffery S. Carlton

Form MCF100  
Revised July 2014

This form is available from the Arizona Geological Survey and may be reproduced.

ARIZONA

MINING CLAIM MAP

Lode (X) Placer (·)  
Millsite ( )

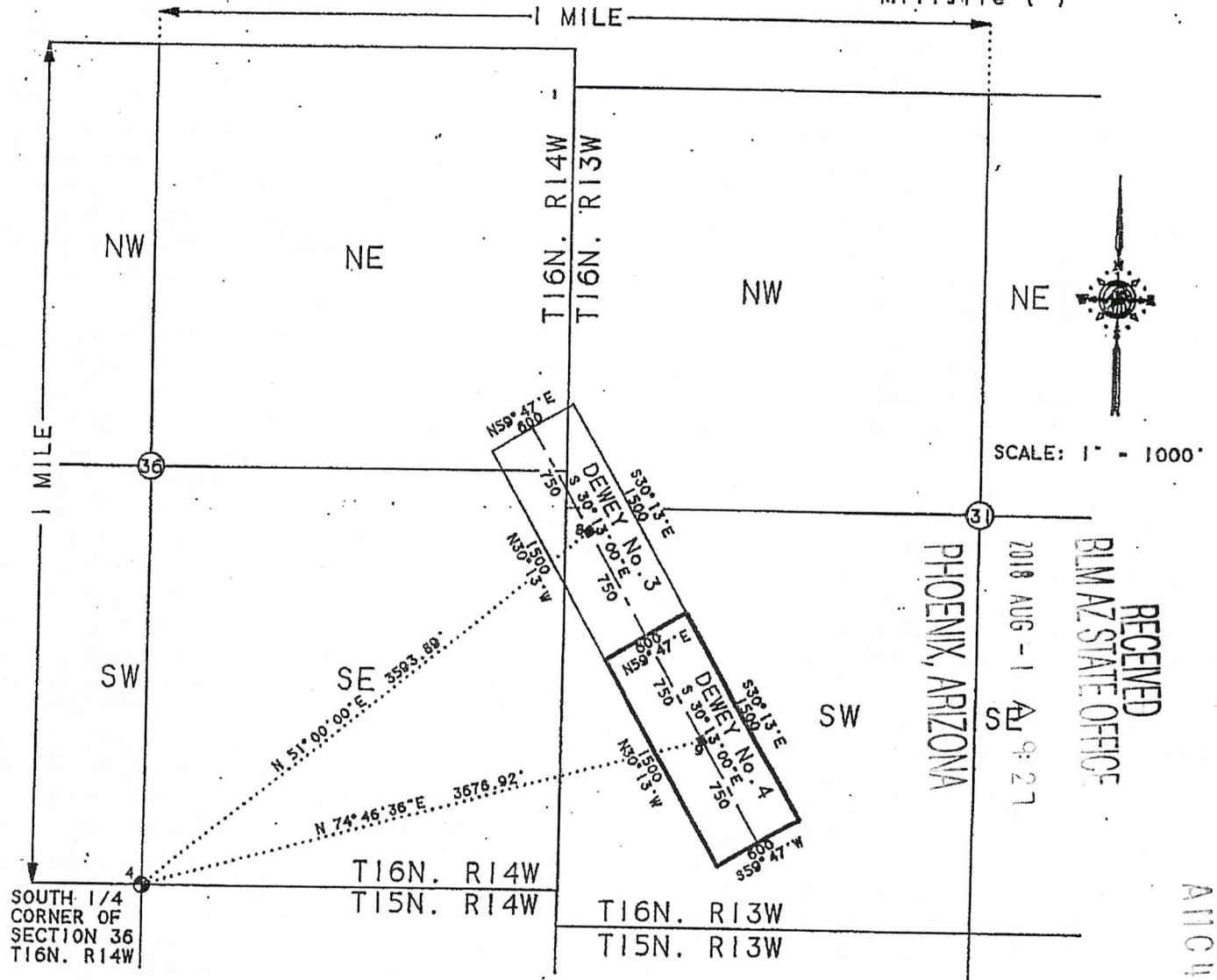

SCALE: 1" = 1000'

RECEIVED  
RIMAZ STATE OFFICE  
2018 AUG - 1  
9:27  
PHOENIX, ARIZONA

ARIC451950

- The above map depicts the DEWEY No. 4 mining claim, which is located in Section (s) 31. Township 16 NORTH. Range 13 WEST. Gila and Salt River Base and Meridian. MOHAVE County, Arizona. Total claim acreage is 20.66 ACRES
- The type of corner and location monuments used are as follows: 2" PVC PIPES WITH CAPS 5 FEET LONG OVER A 24" U-POST IN MOUND OF STONE.
- The bearings and distances in degrees and feet between claim corners and to a public land survey monument are as depicted on the map.
- If the claim is a placer or millsite claim with exterior limits conforming to legal subdivisions of the public survey, provide a legal description of the claim \_\_\_\_\_

Input Parameters for Geographic Report with Land

System Id = CR

Admin State = AZ

Geo State =

Casetype Begins With

Case Disp Txt = AUTHORIZED, CANCELLED, EXPIRED, PENDING, REJECTED, VOID, WITHDRAWN

Mer Twp Rng =

Section =

Mtrs = 14 0150N 0130W 006, 14 0150N 0130W 999, 14 0150N 0140W 001, 14 0150N 0140W 999, 14 0160N 0130W 031, 14 0160N 0130W 999, 14 0160N 0140W 036, 14 0160N 0140W 999

Commodity =

Commodity Txt =

Pending Org =

Pend Org Decode =

Total Rows Returned: 3

RUN TIME: 02:23 PM

UNITED STATES DEPARTMENT OF INTERIOR  
BUREAU OF LAND MANAGEMENT  
GEOGRAPHIC REPORT WITH LAND  
Sorted by Serial Number

RUN DATE: 08/02/2018  
Page 1 of 1

Serial Number: AZA 016588  
Total Case Acres: 16.140

<u>Casetype</u>	<u>Case Disp</u>				<u>Sect</u>	<u>Sur Typ</u>	<u>Sur Num</u>	<u>Suff</u>	<u>Subdivision</u>	<u>Act Pend</u>
285003	AUTHORIZED	14	0160N	0140W	036	ALIQ			N2,SW;	

Serial Number: AZA 019123PT  
Total Case Acres: 106,366.240

<u>Casetype</u>	<u>Case Disp</u>				<u>Sect</u>	<u>Sur Typ</u>	<u>Sur Num</u>	<u>Suff</u>	<u>Subdivision</u>	<u>Act Pend</u>
221006	AUTHORIZED	14	0160N	0140W	036	ALIQ			ALL;	

Serial Number: AZA 037264  
Total Case Acres: 0.400

<u>Casetype</u>	<u>Case Disp</u>				<u>Sect</u>	<u>Sur Typ</u>	<u>Sur Num</u>	<u>Suff</u>	<u>Subdivision</u>	<u>Act Pend</u>
380913	AUTHORIZED	14	0160N	0140W	036	ALIQ			SW;	



# TOWNSHIP 16 NORTH RANGE 13 WEST OF THE GILA AND SALT RIVER MERIDIAN, ARIZONA

MOHAVE COUNTY  
KINGMAN FIELD OFFICE

STATUS OF PUBLIC DOMAIN  
LAND AND MINERAL TITLES

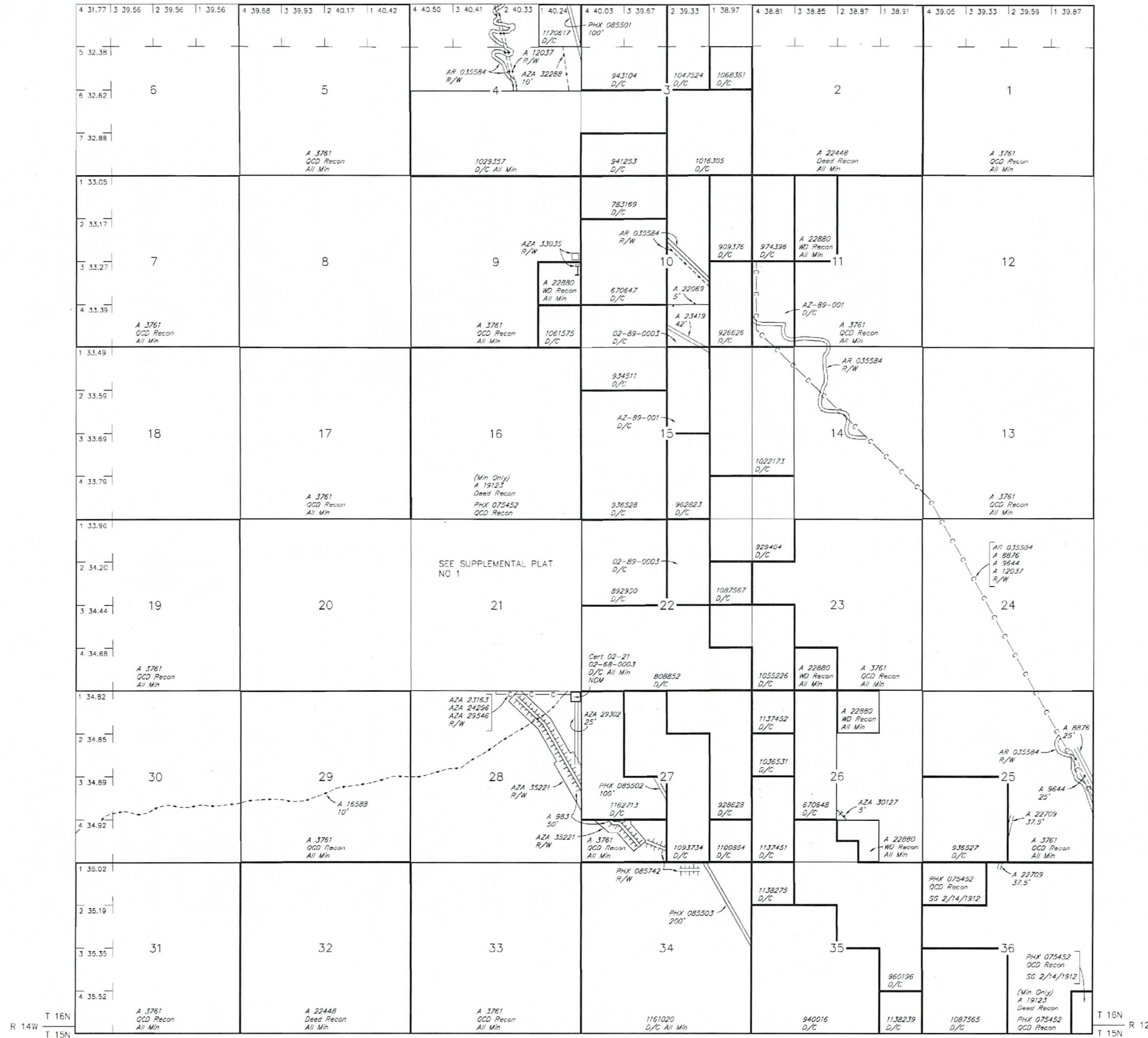

RESURVEY TRACT NO	ORIGINAL SURVEY		
	T	R	SEC

FOR ORDERS AFFECTING DISPOSAL OR USE OF UNIDENTIFIED LANDS WITHDRAWN FOR CLASSIFICATION, MINERALS, WATER AND/OR OTHER PUBLIC PURPOSES, REFER TO INDEX OF MISCELLANEOUS DOCUMENTS.

- Grazing Dist No 2
- A 18070 R/W Telephone Line 25'
- Sec 26: SW1/4NW1/4SE1/4
- Sec 36: NW1/4NW1/4NW1/4
- AZA 26411-II Highway 106'
- Sec 4: SE1/4SE1/4
- Sec 9: E1/2E1/2

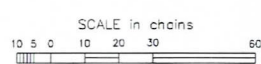

**WARNING STATEMENT**  
This plat is the Bureau's Record of Title, and should be used only as a graphic display of the township survey data. Records hereon do not reflect title changes which may have been effected by lateral movements of rivers or other bodies of water. Refer to the cadastral surveys for official survey information.

CURRENT TO	NW	GSR Mer
1-14-2015	ACAD	T 16 N
		R 13 W

Lot 34°40'51"N  
Long 113°33'24"W





